Census 2000 Data Engine

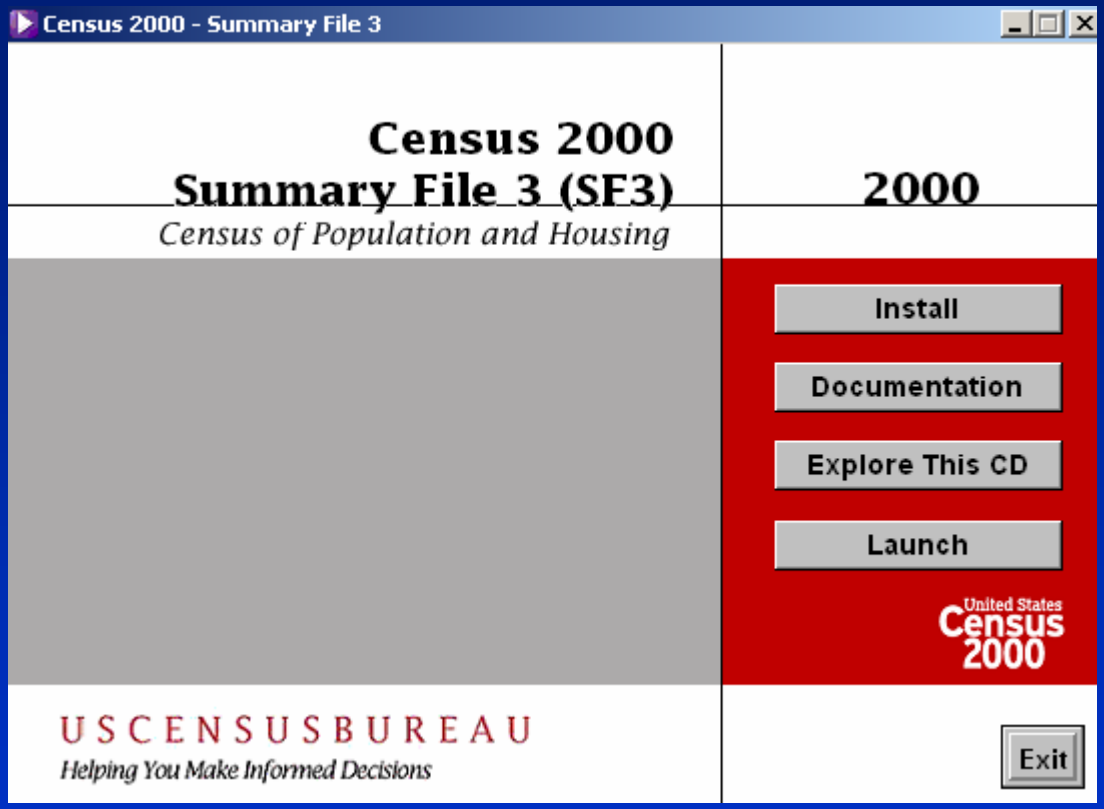

Used for the Census 2000 DVDs and CD-ROMs

Andrea Sevetson
Marketing Services Office, U.S. Census Bureau
301-763-5207

Assistance!

User assistance is available:

SF1 Tutorial:

http://www.census.gov/mso/www/sf1dvd/index.htm

PowerPoint Walk-through

http://www.census.gov/mso/www/pres_lib/dataengine_files/v3_document.htm

Assistance -2

SF3 Slideshow

- http://www.census.gov/mso/www/pres_lib/sf3_files/v3_document.htm

Technical Documentation:

http://www.census.gov/prod/cen2000/doc/sf1.pdf

SF3.pdf on the CD-ROM/DVD

Workspace Tab

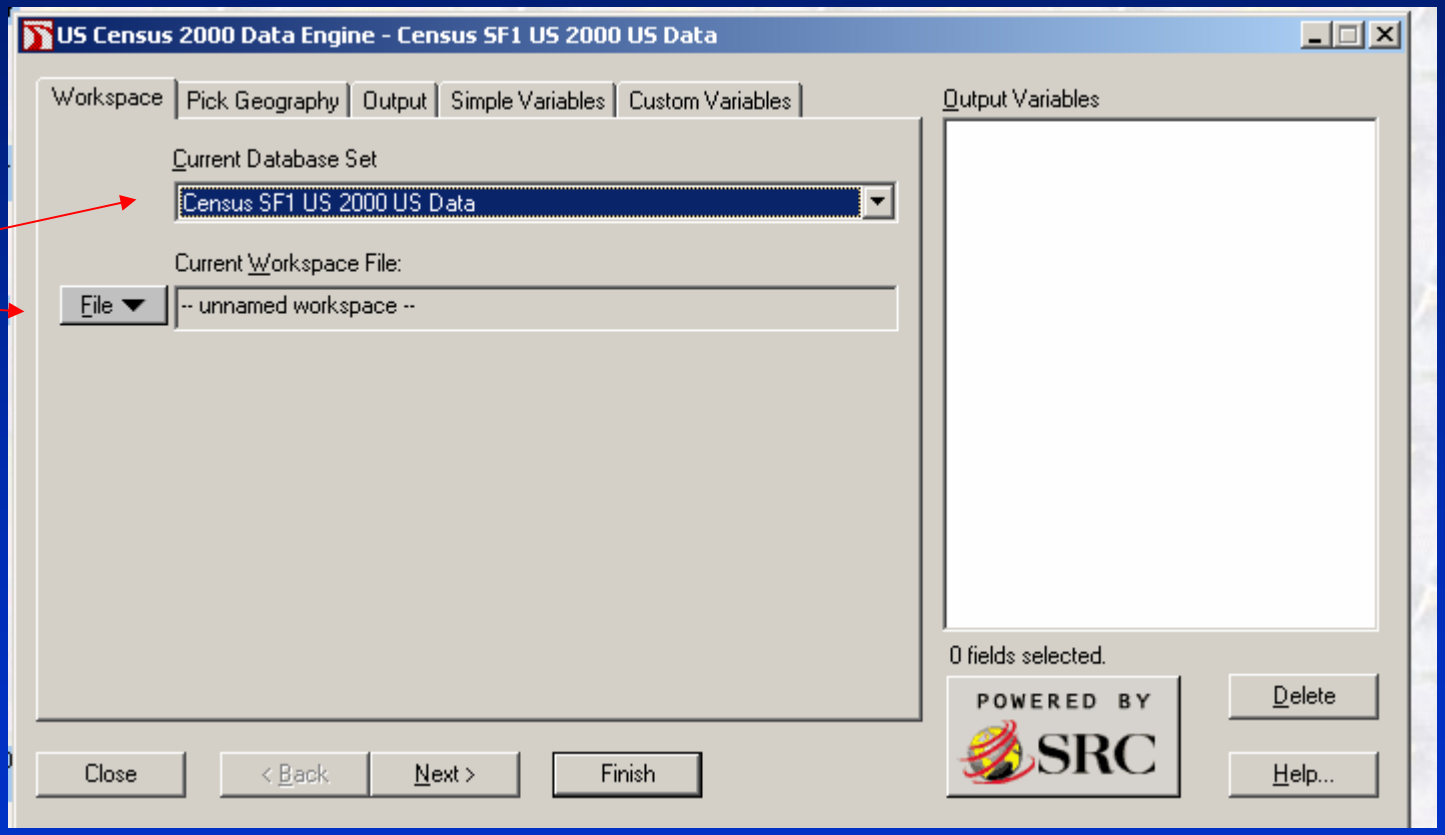

Pick Geography Tab

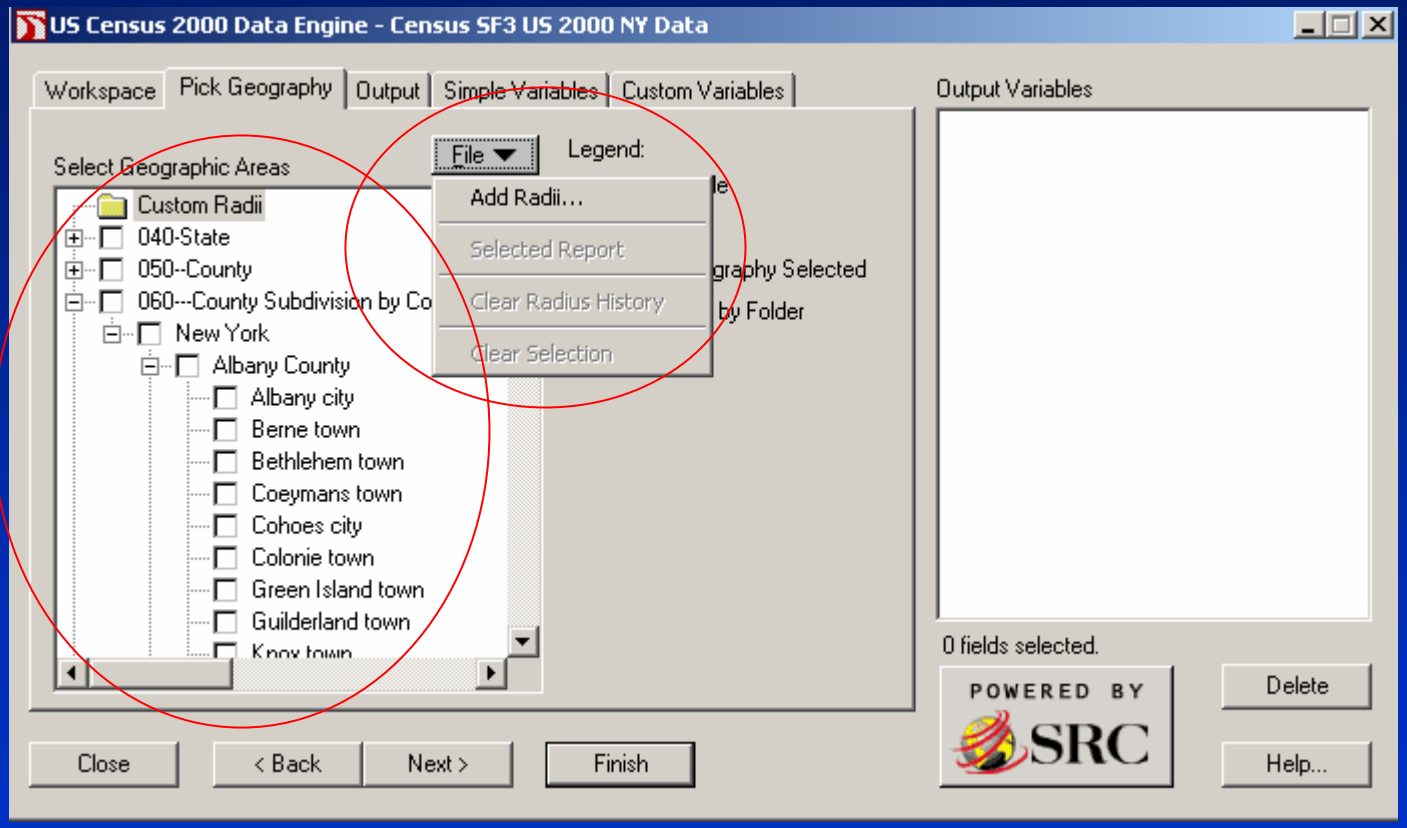

Output Tab – *Report*

US Census 2000 Data Engine - Census SF3 US 2000 NY Data

Workspace | Pick Geography | Output | Simple Variables | Custom Variables

Output Mode
- File
- Report

Create Output File
{Temporary HTML File} Save As

Report Template File
DP-2. Profile of Selected Social Characteristics 2000.rpt Browse

DP-2. Profile of Selected Social Characteristics 2000.rpt
DP-3. Profile of Selected Economic Characteristics 2000
DP-4. Profile of Selected Housing Characteristics 2000.r
Detailed Tables\HCT_Tables\American_Indian_and_Al
Detailed Tables\HCT_Tables\American_Indian_and_Al
Detailed Tables\HCT_Tables\American_Indian_and_Al
Detailed Tables\HCT_Tables\American_Indian_and_Al

Output Variables

0 fields selected.

POWERED BY SRC

Delete

Help...

Close | < Back | Next > | Finish

Output Tab – *File*

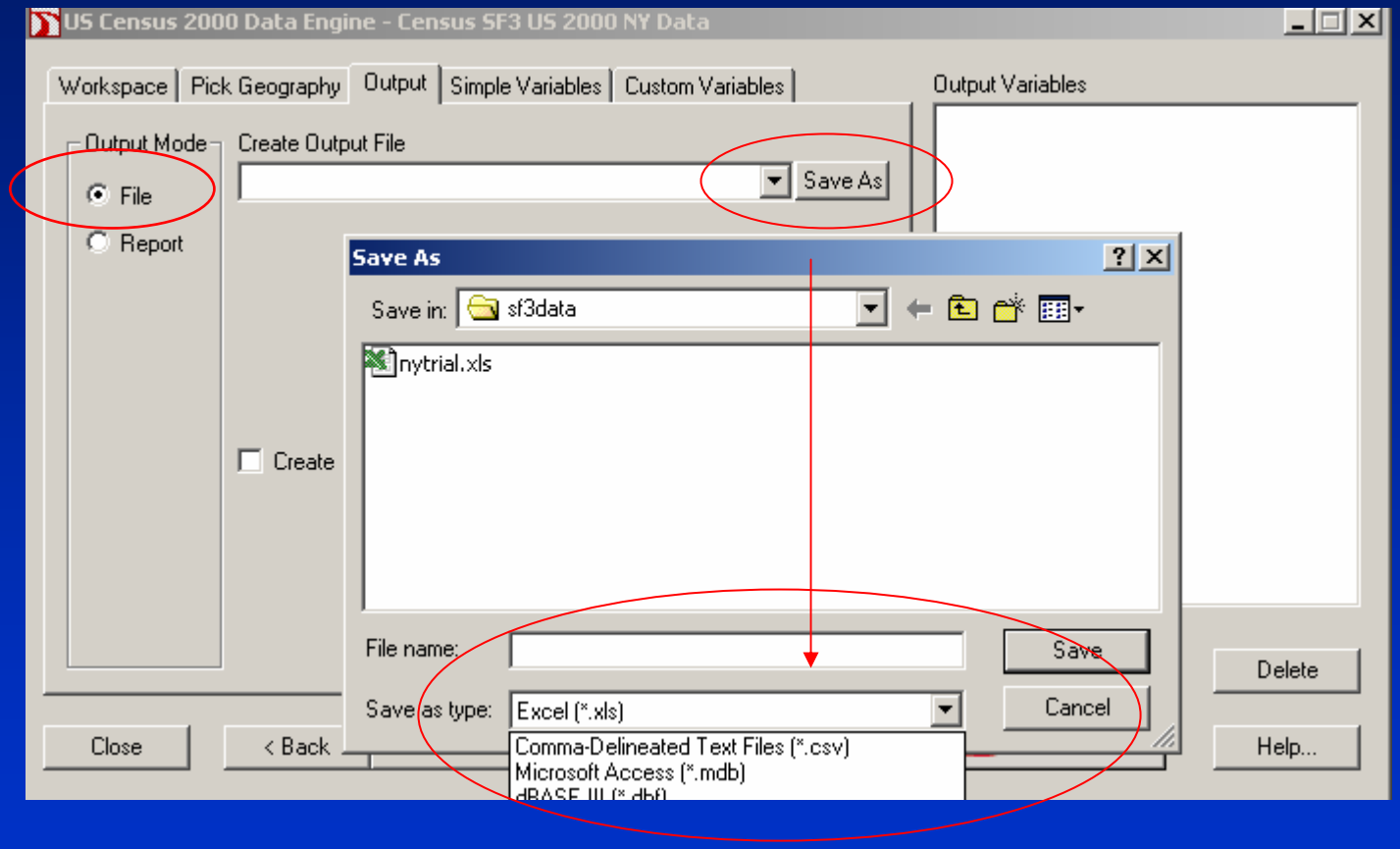

Simple Variables Tab

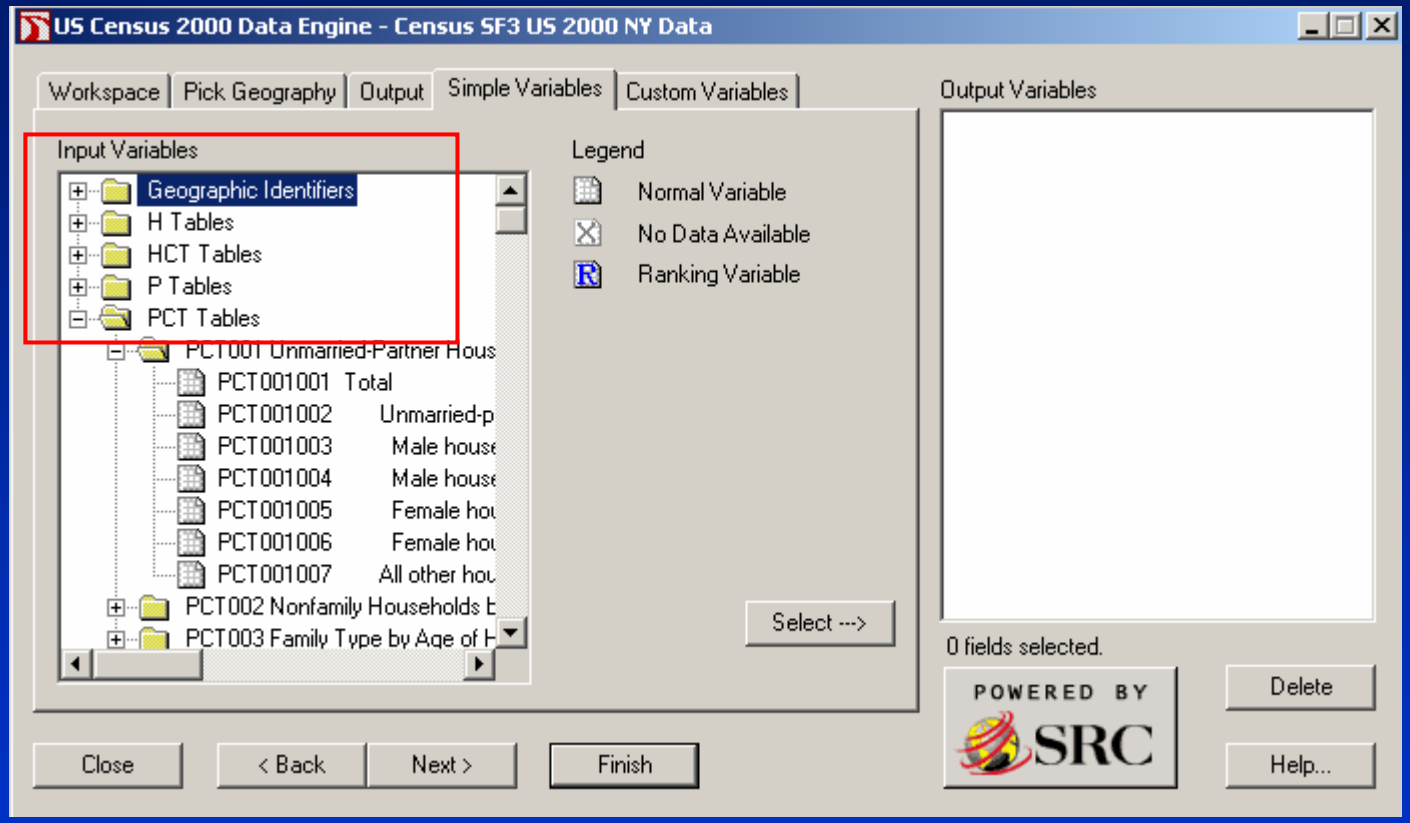

Simple Variables Tab

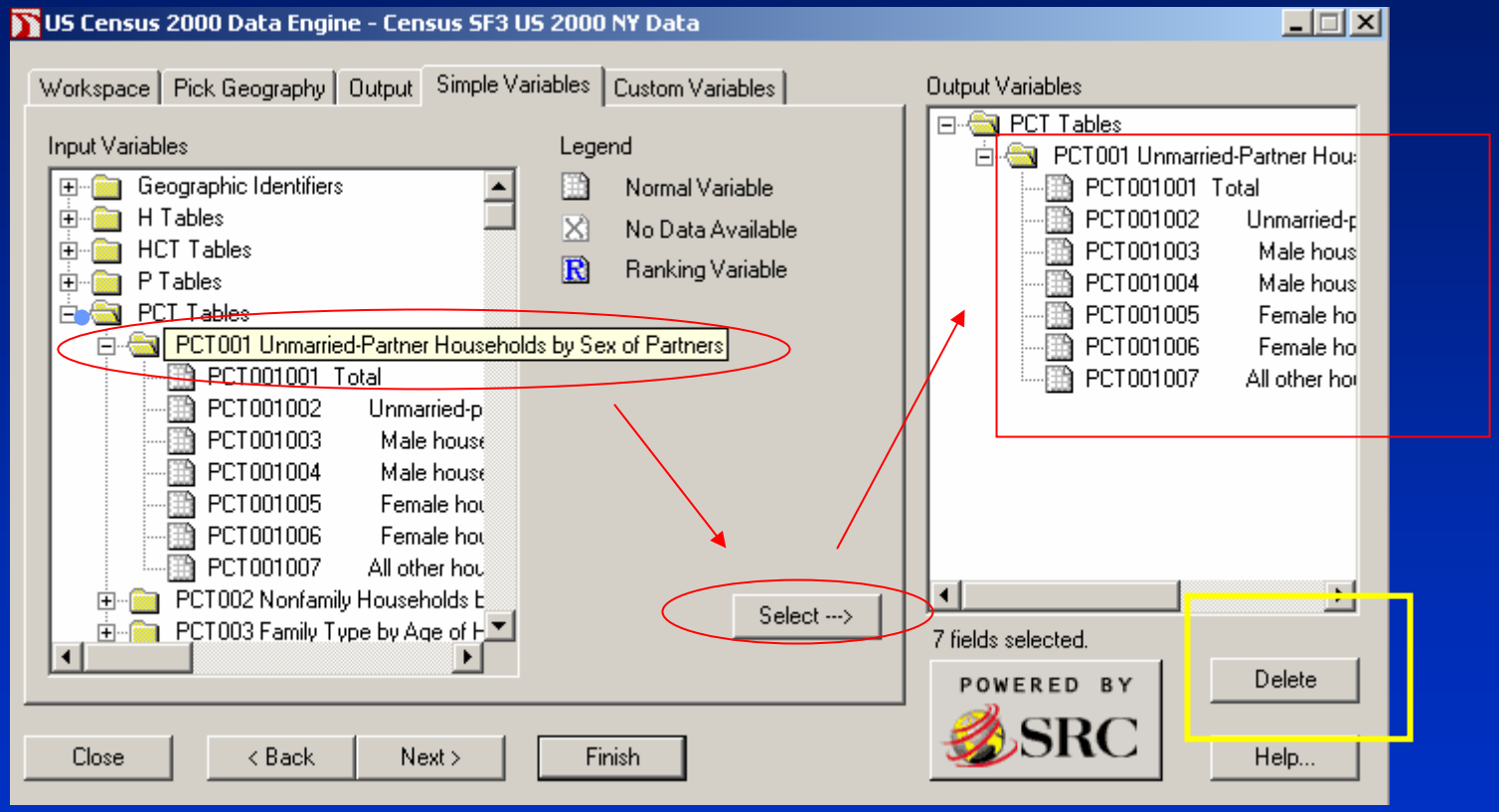

Custom Variables Tab

US Census 2000 Data Engine - Census SF3 US 2000 NY Data

Workspace | Pick Geography | Output | Simple Variables | Custom Variables

Input Variables

- P031 Travel Time to Work for Worke
  - P031001 Total
  - P031002 Did not work at hon
  - P031003 Less than 5 minute
  - P031004 5 to 9 minutes
  - P031005 10 to 14 minutes
  - P031006 15 to 19 minutes
  - P031007 20 to 24 minutes
  - P031008 25 to 29 minutes
  - P031009 30 to 34 minutes
  - P031010 35 to 39 minutes
  - P031011 40 to 44 minutes
  - P031012 45 to 59 minutes
  - P031013 60 to 89 minutes
  - P031014 90 or more minute

Pick fields from the list on the left and press "Var" and pick operators below to create a custom demographic.

Var + - * / ( )

Formula

[P031009]+[P031010]+[P031011]

New Variable Name

30_44

Clear Formula | Select --->

Output Variables

- Custom...
  - 30_44

1 field selected.

POWERED BY SRC

Delete

Close | < Back | Next > | Finish | Help...
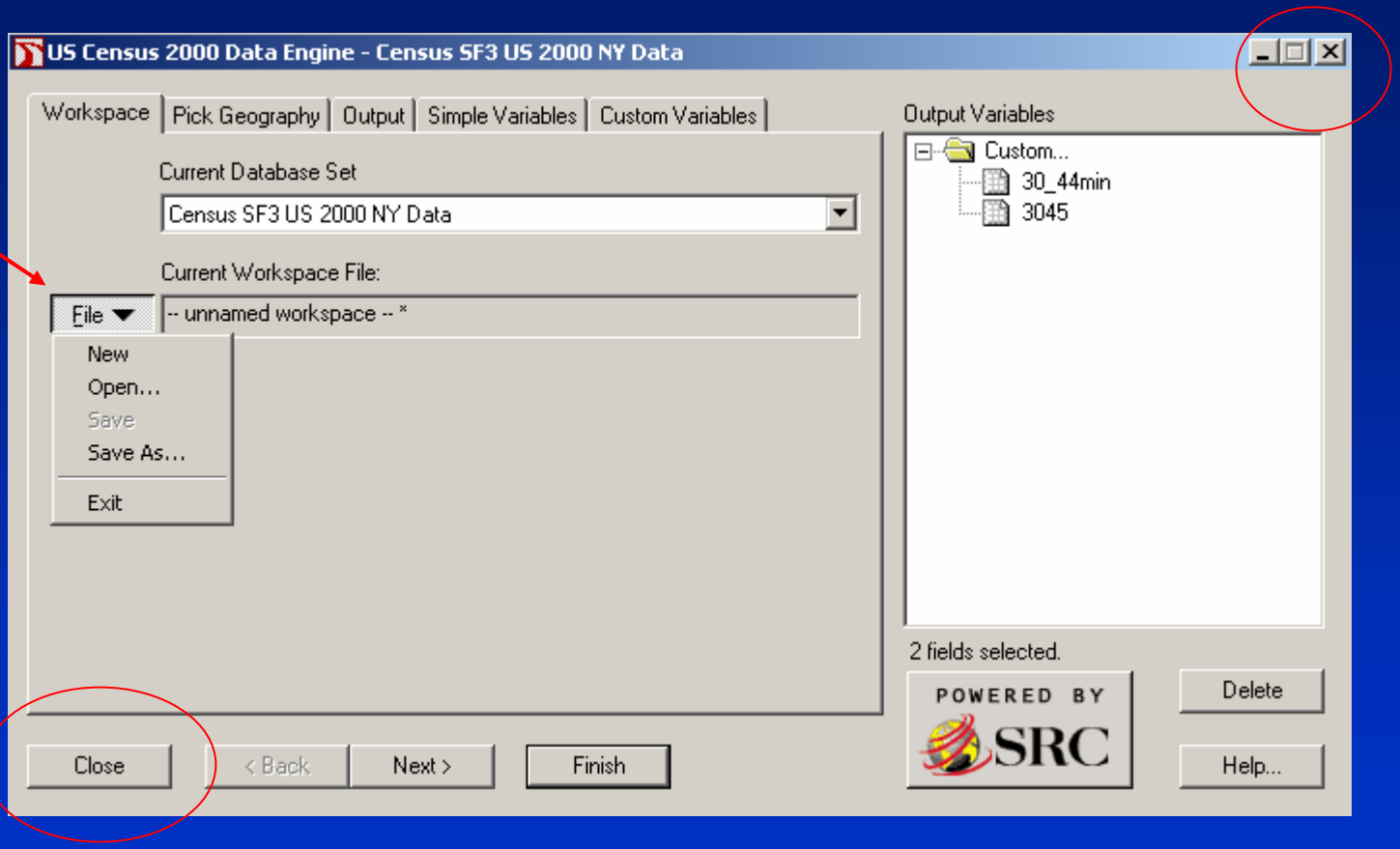
Saving your Workspace